



OSW X



The 10th Edition of the Ocular Surface Workshop
Wet-labs | Live-Surgery | Courses
19-22 January 2023
LV Prasad Eye Institute, Hyderabad, Telangana, India

OSW X

19 January 2023, Thursday

Academy for Eye Care Education, Level 1, GPR Building, L V Prasad Eye Institute
Hyderabad, Telangana, India

The Art of Surgery: 19 January 2023		
Wet-lab, Level 1, Academy for Eye Care Education, GPR Building		
Simple Limbal Epithelial Transplantation (SLET)		
Preparation and preservation of fibrin glue		0900-1100
Amniotic Membrane Handling		&
Limbal biopsy		
Limbal transplantation		1400-1600
Tenon's Patch Grafting		
Harvesting Tenon's fascia		1100-1200
Preparing and Applying Tenon's graft		&
Overlay suturing and AC formation		1600-1700
Type 1 Keratoprosthesis		
Assembly of keratoprosthesis		1200-1300
		&
Suturing		1700-1800
Bonus Content		
Segmented step-by-step videos of: SLET, MMG, TPG, & Kpro		
SOPs for amniotic membrane preparation and storage		
SOPs for autologous serum preparation and storage		
SOPs for Scleral Lens Fitting		
Video SOP for fibrin glue preparation and storage		



Abha Gour



Pinnita Prabhawat

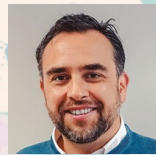

Enrique Graue-Hernandez



Swapna Shanbhag

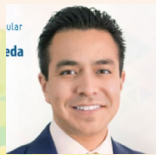

JC Serna-Ojeda



Swati Singh



Smruti Priyadarshini



Pragnya Rao



Chirag Bahuguna



Anahita Kate



Simmy Chaudhary



Sayan Basu

OSW X

20 January 2023, Friday

Patodia Auditorium, 6th Floor, GPR Building, L V Prasad Eye Institute
Hyderabad, Telangana, India



Swapna Shanbhag



Anahita Kate



Sharon Dsouza



Arkasubhra Shetty



Sayan Basu



Swati Singh



Swapnil Bhalekar



Paras Mehta



Enrique Graue-Hernandez



Srinivas K Rao

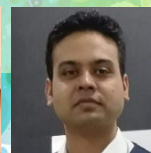

Pratik Topiwala

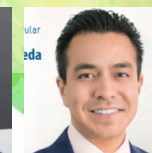

JC Serna-Ojeda



Santosh Suman



Sheetal Mahuvakar

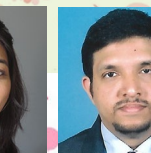

Bhaskar Srinivasan



Pragnya Rao



Pinnita Prabhasawat



Vineet Joshi



Vivek Singh

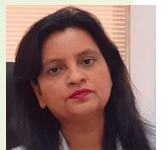

Namrata Sharma



Geetha Iyer



Jayesh Vazirani

Time	Program Details	
0730-0830	Breakfast & Beverages	
0830-0900	Welcome and Course Orientation	
0900-1800	Surgery and Science! (Live surgical demonstrations and translational science)	
0900-1000	Live Surgery: Autologous SLET in unilateral LSCD	Swapna Shanbhag
	Panel: Pinnita Prabhasawat, Paras Mehta, Bhaskar Srinivasan, Enrique Graue-Hernandez	
1000-1020	Science: IVCN & IC evidence of epithelial recovery after SLET	Pinnita Prabhasawat
	Science: HR-OCT features of corneal wound healing after SLET	Anahita Kate
1020-1040	Live Surgery: Allogeneic SLET in Bilateral LSCD	Pragnya Rao
	Panel: Geetha Iyer, Jayesh Vazirani, Pinnita Prabhasawat, Arka Ghosh	
1040-1100	Science: Immunology of limbal allografts (SLET vs CLET vs CLAL)	Vivek Singh
1100-1145	Live Surgery: Boston Type1 Keratoprosthesis in bilateral LSCD	Sharon D'Souza
	Panel: Srinivas K Rao, Geetha Iyer, Namrata Sharma, JC Serna-Ojeda	
1145-1200	Science: Beyond Kpro: Corneal 3-D Biofabrication, Hydrogels & Stem Cells	Vineet Joshi
1200-1220	Near/Live Surgery: Tenon's patch grafting in corneal perforation	Sayan Basu
	Panel: Namrata Sharma, Jayesh Vazirani, Santosh Suman, Pratik Topiwala	
1220-1230	Science: Bioengineered corneas and clinical application	Namrata Sharma
1230-1330	Lunch	
1330-1415	Live Surgery: Cicatricial entropion correction	Swati Singh
	Live Surgery: Lid mucous membrane grafting	Geetha Iyer
1415-1600	Panel: Srinivas K Rao, Namrata Sharma, Sheetal Mahuvakar, Swapna Shanbhag	
1600-1615	Science: Biology of lid-margin keratinization	Swati Singh
1615-1700	Live Surgery: Minor Salivary Gland Transplantation	Swapnil Bhalekar
	Panel: Srinivas K Rao, Jayesh Vazirani, Bhaskar Srinivasan	
1700-1715	Science: Outcomes of MSGT: Multicentric Experience	Jayesh Vazirani
1715-1800	Wrap-up Session : Summary of key surgical pearls	
Take a break, take a breath!		

OSW X

20 January 2023, Friday

Movida, Radisson Blu, Banjara Hills, Hyderabad

1930 onwards	Reception & Social		
2000-2020	<i>Connecting the Dots</i>	<i>Sayan Basu</i>	<i>Moderator: Ritin Goyal</i>
2030-2050	<i>Finding Poetry in Photography:</i>	<i>Ashish Nagpal</i>	
2100-2120	<i>Work-life balance: Myth or Reality</i>	<i>Virender Sangwan</i>	
2130-2300	Dinner and Live Music		



Ashish Nagpal



Virender Sangwan



Sayan Basu



Ritin Goyal

OSW X

21 January 2023, Saturday

Azure 1 & 2, Radisson Blu, Banjara Hills,
Hyderabad, Telangana, India



Sayan Basu



Sharon Dsouza



Saumya Jakati



Madhuri Amulya

Time	<i>This is the Way!</i> (Instruction Course I)		
0900-1110	Ocular Surface Inflammatory Disorders		
0900-0910	Clinician's Dilemma	How do I approach this case?	Purvasha Narang
0910-0940	Expert's Opinion	Causes, Diagnosis, & Management	Jayesh Vazirani & Sayan Basu
0940-0950	Research Input	Ocular surface immune cell profiling in OSIDs	Swaminathan Sethu & Sharon D'Souza
0950-1000		Tear proteomics in OSIDs	Madhuri A & Swapna Shanbhag
1000-1010		Conjunctival biopsy in OCP/MMP	Neha Jain & Saumya Jakati
1010-1110	Clinical examples	Case presentations	Simmy Chaudhary, Sahil Goel, Jaya Gupta, Ramya Ravindran, Seema Mane, Pragnya Rao
Panel: Anat Galor, Geetha Iyer, Uma Sridhar, Sotiria Palioura, Virender Sangwan, SK Rao, Vikas Mittal			



Purvasha Narang



Jayesh Vazirani



Swapna Shanbhag



Neha Jain



Simmy Chaudhary



Sahil Goel



Jaya Gupta



Seema Mane



Ramya Ravindran



Pragnya Rao

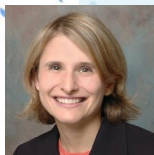

Anat Galor



Geetha Iyer



Uma Sridhar

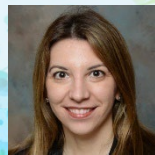

Sotiria Palioura



Virender Sangwan



Srinivas K Rao



Vikas Mittal

OSW X

21 January 2023, Saturday

Azure 1 & 2, Radisson Blu, Banjara Hills, Hyderabad



Anahita Kate



Sharon Dsouza



Arkasubhra



Pragnya Rao



Swaminathan Sethu



Sheetal Mahuvakar



Virender Sangwan



K Arunasri



Gairik Kundu



Abha Gour

Time	<i>This is the Way!</i> (Instruction Course II)		
1130-1300	Immunology and Immunosuppression		
1110-1120	Clinician's Dilemma	How do I approach this case?	Sheetal Mahuvakar
1120-1150	Expert's Opinion	Immunosuppression Simplified	Anahita Kate & Virender Sangwan
1150-1200	Research Input	Innate and adaptive immunity of the ocular surface	Swaminathan Sethu & Sharon D'Souza
1200-1210		Association of ocular surface microbiome & inflammation	Arunasri & Pragnya Rao
1210-1220		Impact of diet & nutrition on ocular surface inflammation	Arka Ghosh & Gairik Kundu
1220-1300	Clinical examples	Case presentations	Abha Gour, Swapnil Bhalekar, Jayesh Vazirani, Swapna Shanbhag, Sayan Basu
Panel: Anat Galor, Nikhil Gokhale, Juan Carlos Serna-Ojeda, Denise Garcia			

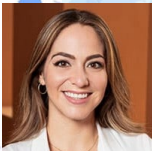

Denise Garcia



Nikhil Gokhale



Anat Galor

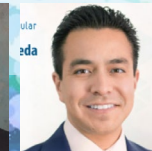

JC Serna-Ojeda



Swapna Shanbhag



Jayesh Vazirani



Swapnil Bhalekar



Sayan Basu

OSW X

21 January 2023, Saturday

Azure 1 & 2, Radisson Blu, Banjara Hills, Hyderabad



Shweta Agarwal



Anahita Kate



Vivek Singh



Pragnya Rao



Neha Jain



Abha Gour



Bhaskar Srinivasan



Sharon D'Souza



Swapna Shanbhag



Neeti Gupta

Time	<i>This is the Way!</i> (Instruction Course III)		
1400-1630	Ocular Surface Reconstruction		
1400-1410	Clinician's Dilemma	How do I approach this case?	Abha Gour
1410-1440	Expert's Opinion	Diagnosis and Considerations in Management of LSCD	Bhaskar Srinivasan & Shweta Agarwal
1440-1500	Research and Clinical Input	Preventive strategies in chemical burns	Anahita Kate & Sharon D'Souza
1500-1510		Animal models of LSCD and self-recovery	Vivek Singh & Vineet Joshi
1510-1520		LSCT & Kpro Outcomes in LSCD	Swapna Shanbhag & Pragnya Rao
1520-1530		Pediatric burns and SLET	Vikas Mittal & Neha Jain
1530-1540		SLET vs CLET in Unilateral LSCD	Namrata Sharma
1540-1550		Symblepharon and Adnexal Management in LSCD	Swati Singh & Sayan Basu
1550-1630	Clinical Examples	Case Presentations	Shreyas Ramamurthy, Sheetal Mahuvakar, Neeti Gupta, Santosh Suman, Prabhakar Singh
Panel: Pinnita Prabhasawat, SK Rao, Virender Sangwan, Paras Mehta, Geetha Iyer, Jayesh Vazirani			



Namrata Sharma



Sayan Basu

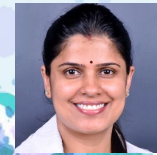

Swati Singh



Shreyas Ramamurthy



Sheetal Mahuvakar



Santosh Suman



Paras Mehta



Prabhakar Singh



Pinnita Prabhasawat



Geetha Iyer



Jayesh Vazirani



Sotiria Palioura



Virender Sangwan



Srinivas K Rao



Vikas Mittal

OSW X

21 January 2023, Saturday

Azure 1 & 2, Radisson Blu, Banjara Hills, Hyderabad



Simmy Chaudhary



Pratik Topiwala

Time	<i>This is the Way!</i> (Instruction Course IV)		
1630-1800	Scleral and Mini-scleral Contact Lenses		
1630-1640	Clinician's Dilemma	How do I approach this case?	Smrutirekha Priyadarshini
1640-1720	Expert's Opinion	Different contact lenses and their applications	Simmy Chaudhary & Swapna Shanbhag
1720-1800	Clinical Examples	Case Presentations	Pratik Topiwala, Sayan Basu, Pragnya Rao
Panel: Namrata Sharma, Virender Sangwan, Geetha Iyer, Paras Mehta, Uma Sridhar			



Smrutirekha Priyadarshini



Swapna Shanbhag



Paras Mehta



Virender Sangwan



Sayan Basu



Geetha Iyer



Pragnya Rao



Namrata Sharma

OSW X

21 January 2023, Saturday

Movida, Radisson Blu, Banjara Hills, Hyderabad



Srinivas K Rao

1930 onwards	Reception & Social		
2000-2020	<i>My ocular surface journey</i>	<i>SK Rao</i>	Moderator: Ritin Goyal
2030-2050	<i>Why this is the last OSW</i>	<i>Sayan Basu</i>	
2100-2120	<i>Noise in our judgement</i>	<i>Rohit Shetty</i>	
2130-2300	Dinner and Live Music		



Rohit Shetty



Sayan Basu



Ritin Goyal

OSW X

22 January 2023, Sunday

Azure 1 & 2, Radisson Blu, Banjara Hills, Hyderabad



Geetha Iyer



Swathi Kaliki

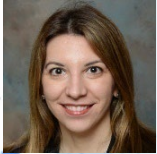

Sotiria Palioura



Nikhil Gokhale



Uma Sridhar



Swati Singh



Vinay Pillai

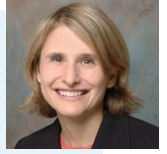

Anat Galor



Shreyas Ramamurthy



Sumana Chatterjee

Time	<i>This is the Way!</i> (Instruction Course V)		
0900-1100	Ocular Surface Tumors		
0900-0910	Clinician's Dilemma	How do I approach this case?	Anat Galor
0910-1000	Expert's Opinion	Clinical Presentation, Diagnosis, & Management	Geetha Iyer & Swathi Kaliki
1000-1030	Clinical Correlation	Case presentations	Sotiria Palioura, Shreyas Ramamurthy, & Sumana Chatterjee
Panel: Uma Sridhar, Nikhil Gokhale, Swati Singh			

OSW X

22 January 2023, Sunday

Azure 1 & 2, Radisson Blu, Banjara Hills, Hyderabad

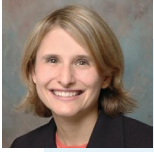

Anat Galor



Sharon D'Souza



Arkasubhra Ghosh



Swaminathan Sethu



Rohit Shetty

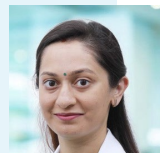

Pooja Khamar



Deeksha Prasad



Swati Singh

Time	<i>This is the Way!</i> (Instruction Course VI)		
1030-1300	Dry Eye Disease		
1030-1040	Clinician's Dilemma	How do I approach this case?	Sharon D'Souza
1040-1110	Expert's Opinion	Is it really dry eye? Approach to DED management	Anat Galor
1110-1130	Research Input	Tear Biomarkers in Clinical Practice	Rohit Shetty & Arka Ghosh
1130-1140		Autophagy and Trehalose in inflammation	Nimisha & Pooja Khamar
1140-1150		Desiccation model of dry eye & translational implication	Shivapriya and Sharon
1150-1200		Tear Proteomics in DED	Deeksha P & Vivek Singh
		Vitamin D and ocular surface inflammation	Swaminathan Sethu & Pooja Khamar
1200-1245	Clinical Correlation	Case presentations	Swati Singh, Pragyna Rao, Sayan Basu
	Panel: Geetha Iyer, Denise Garcia, Bhaskar Srinivasan		
1245-1300	The Final Goodbye		

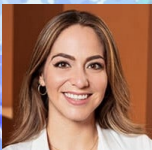

Denise Garcia



Geetha Iyer



Pragyna Rao



Bhaskar Srinivasan



Sayan Basu



Vivek Singh